

# BERNARD FOUQUET

HEIGHT: 6' 1" / 186 CM   CHEST: 42" / 108 CM   WAIST: 33" / 85 CM   SHOES: 11 US / 44 EU   HAIR: GREY / GRIS   EYES: BLUE / AZULES

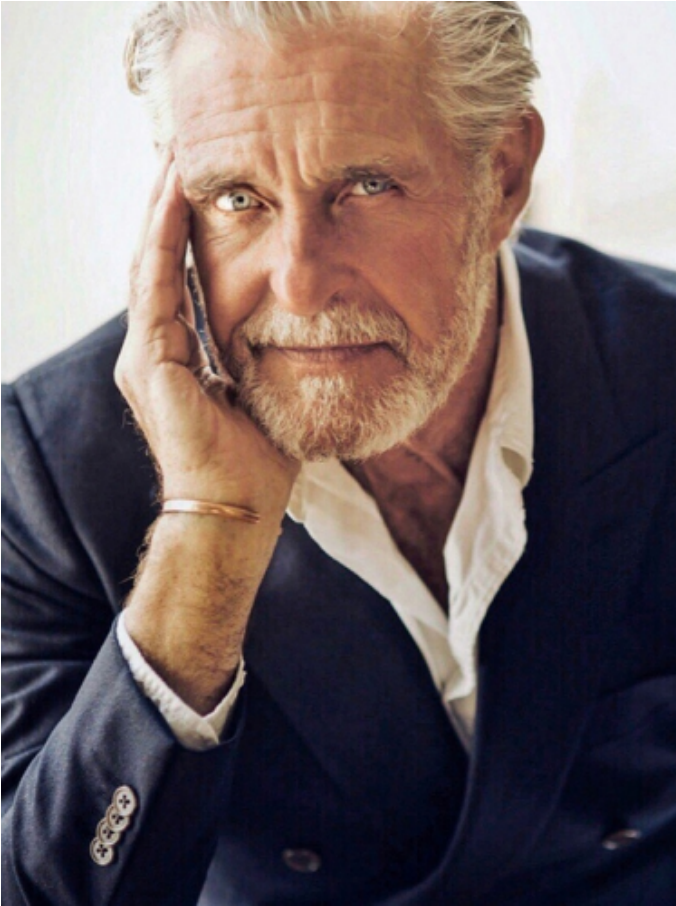

# BERNARD FOUQUET

HEIGHT: 6' 1" / 186 CM   CHEST: 42" / 108 CM   WAIST: 33" / 85 CM   SHOES: 11 US / 44 EU   HAIR: GREY / GRIS   EYES: BLUE / AZULES

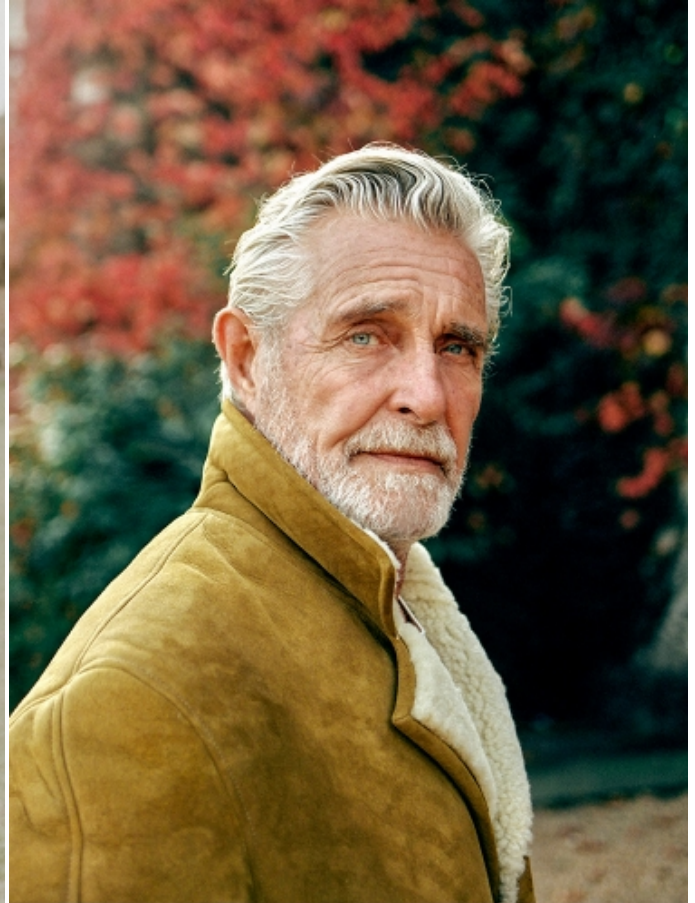

# BERNARD FOUQUET

HEIGHT: 6' 1" / 186 CM   CHEST: 42" / 108 CM   WAIST: 33" / 85 CM   SHOES: 11 US / 44 EU   HAIR: GREY / GRIS   EYES: BLUE / AZULES

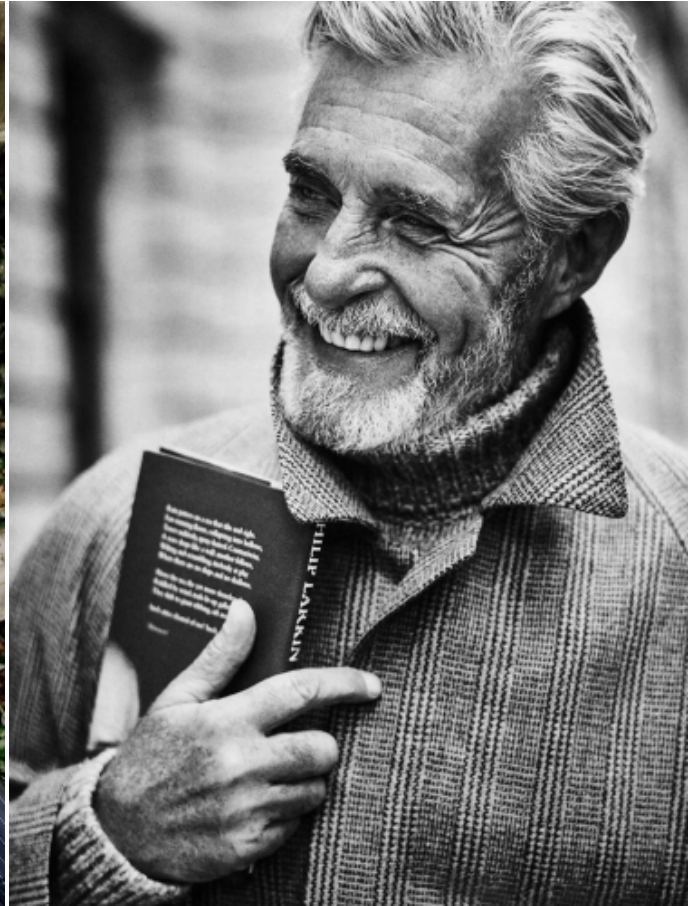

# BERNARD FOUQUET

HEIGHT: 6' 1" / 186 CM    CHEST: 42" / 108 CM    WAIST: 33" / 85 CM    SHOES: 11 US / 44 EU    HAIR: GREY / GRIS    EYES: BLUE / AZULES

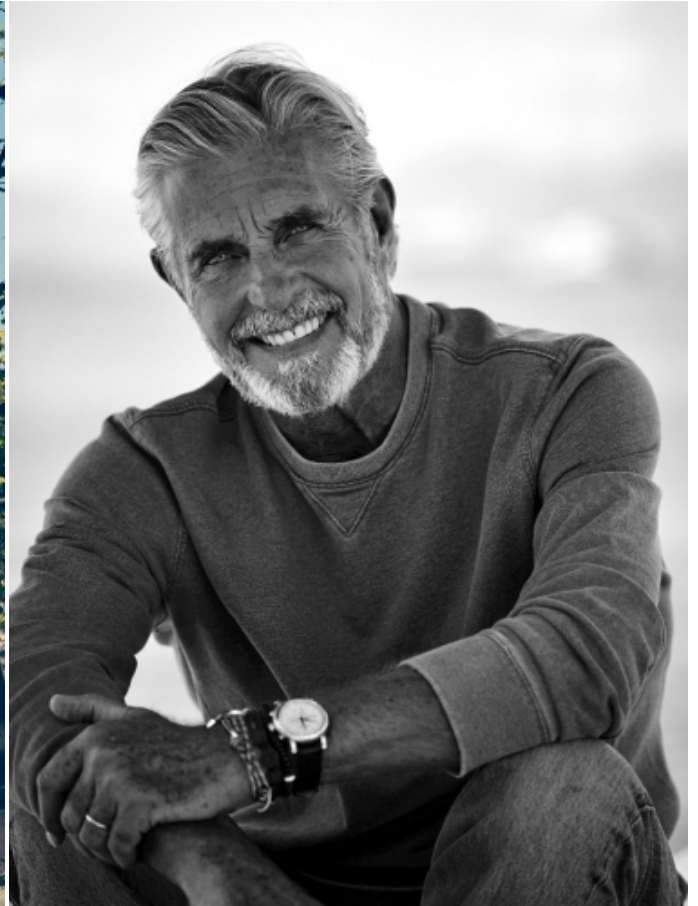

# BERNARD FOUQUET

HEIGHT: 6'1" / 186 CM    CHEST: 42" / 108 CM    WAIST: 33" / 85 CM    SHOES: 11 US / 44 EU    HAIR: GREY / GRIS    EYES: BLUE / AZULES

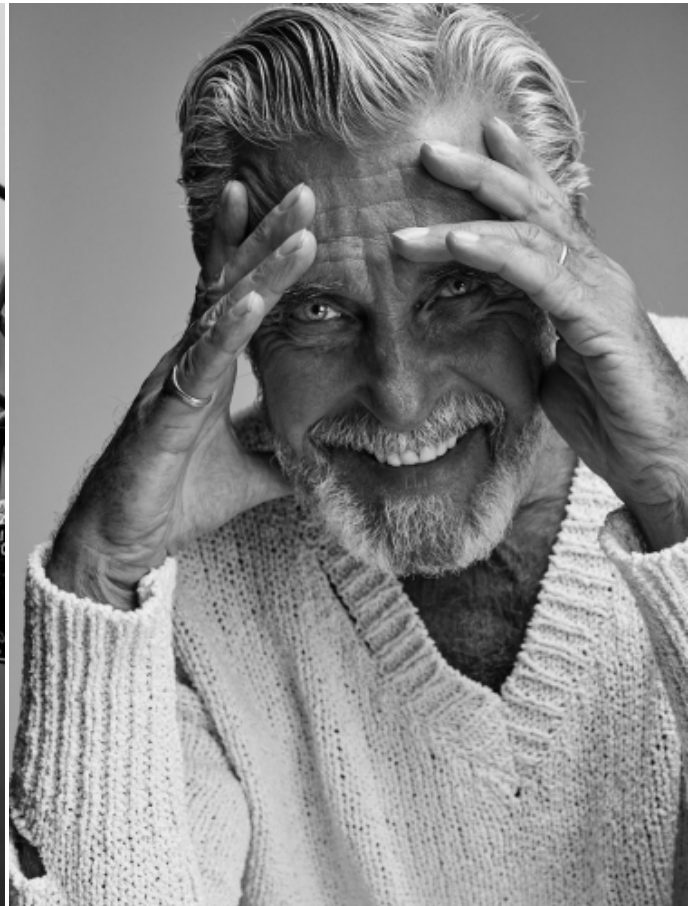

Bernard - Costume: deux pièces et chemise Ralph Lauren Park  
David - Veste en velours, pantalons et chemise avec  
Ralph Lauren Black Label - Escarpins Christian Lo  
Nick - Costume trois pièces, cravate et chemise Ralph Lauren Bla  
Maurice - Blazer 100% cachemire en orange - Blous  
Anouk - Veste en velours et leggings à détails en cuir Pils Ralph Lau  
Chloé - Anne - Heures à détails Christian Lo

# BERNARD FOUQUET

HEIGHT: 6' 1" / 186 CM    CHEST: 42" / 108 CM    WAIST: 33" / 85 CM    SHOES: 11 US / 44 EU    HAIR: GREY / GRIS    EYES: BLUE / AZULES



# BERNARD FOUQUET

HEIGHT: 6'1" / 186 CM    CHEST: 42" / 108 CM    WAIST: 33" / 85 CM    SHOES: 11 US / 44 EU    HAIR: GREY / GRIS    EYES: BLUE / AZULES

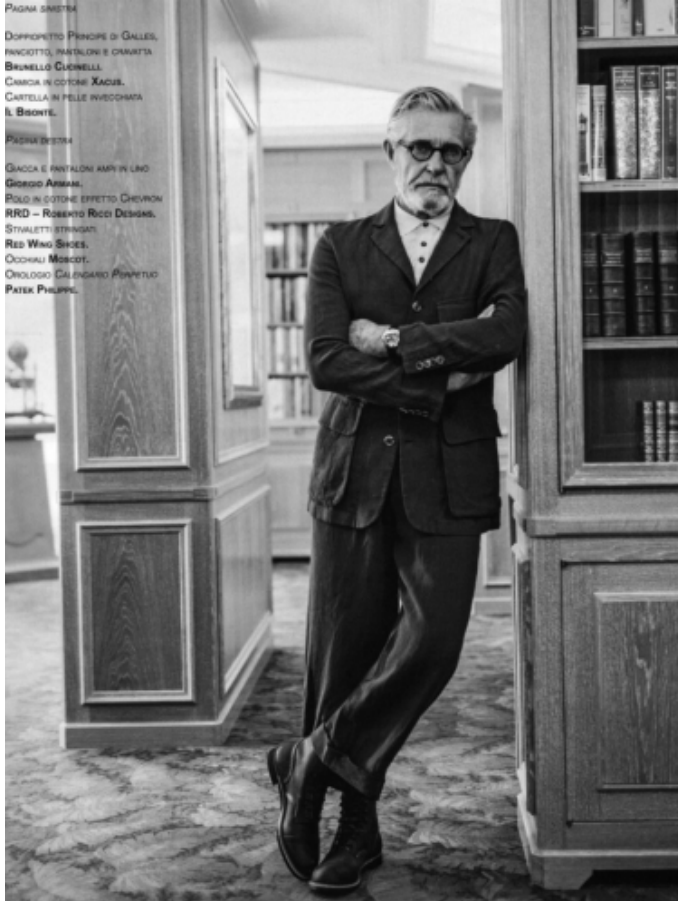

PAGINA SINISTRA  
DOPPIOPETTO PRINCIPALE DI GALLES,  
FRANCOTTO, PANTALONI E CERNATA  
**BRUNELLO CUCINELLI**  
Camicia in cotone **XACUS**,  
CARTABELLA IN PELLE INVOGHIERA  
**IL BIANCHI**  
PAGINA DESTRA  
GIACCA E PANTALONI AMPY IN LINO  
**GIORGIO ARMANI**  
POLDI IN COTONE EFFETTO CHEVRON  
**RRD - ROBERTO RICCI DESIGNS**  
STRALETTI STRINGATI  
**RED WING SHOES**  
OCCHIALI **MOSCOT**  
OROLOGIO CALENDARIO POMPETTO  
**PATEK PHILIPPE**

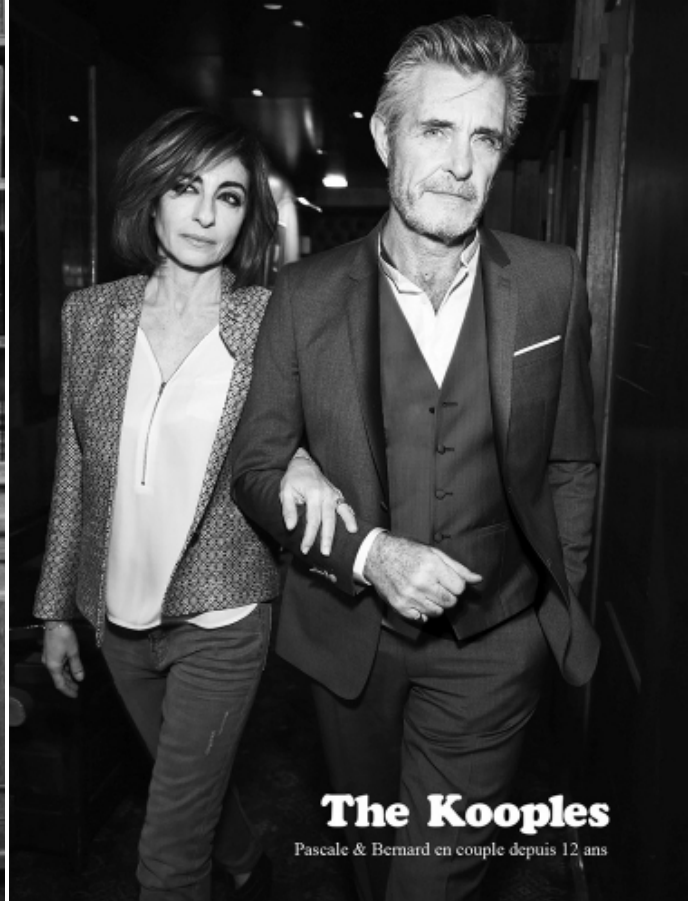

## The Kooples

Pascale & Bernard en couple depuis 12 ans

# BERNARD FOUQUET

HEIGHT: 6' 1" / 186 CM   CHEST: 42" / 108 CM   WAIST: 33" / 85 CM   SHOES: 11 US / 44 EU   HAIR: GREY / GRIS   EYES: BLUE / AZULES



PAGINA SINISTRA

IMPERMEABILE IN COTONE  
ANTIFUOCO **HERNO**.  
GIACCA DOPPIOPETTO,  
RICAMATE, FASCIALE E CRAVATTA  
**BRUNELLO CUCINELLI**.  
Camicia in cotone **XACUS**.  
BORSA IN PELLE **ST. JAMES CHURCH'S**.  
FELTRO **BORRINO**.

PAGINA DESTRA

TRENCH, AITO IN LINO  
E LANA E CRAVATTA **CAMALL**.  
Camicia in cotone **XACUS**.  
VALIGETTA E STRINGATE IN PELLE **CHURCH'S**.  
CALZE A COSTE **BORGOS UOMO**.  
OROLOGIO **CALATHRAH** IN ORO BIANCO  
**PATEK PHILIPPE**.

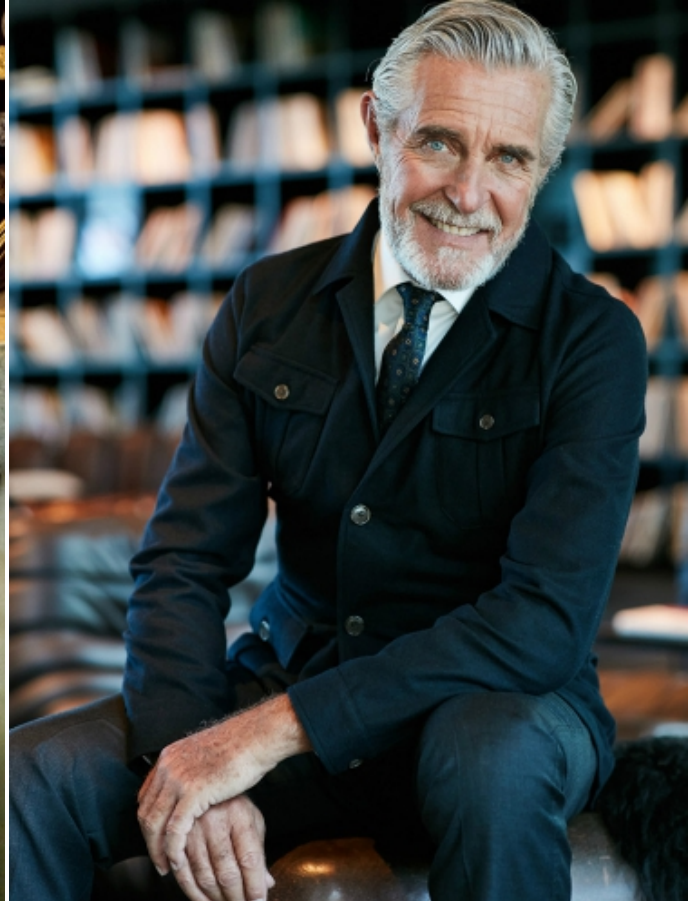

# BERNARD FOUQUET

HEIGHT: 6' 1" / 186 CM   CHEST: 42" / 108 CM   WAIST: 33" / 85 CM   SHOES: 11 US / 44 EU   HAIR: GREY / GRIS   EYES: BLUE / AZULES



# BERNARD FOUQUET

---

HEIGHT: 6' 1" / 186 CM   CHEST: 42" / 108 CM   WAIST: 33" / 85 CM   SHOES: 11 US / 44 EU   HAIR: GREY / GRIS   EYES: BLUE / AZULES

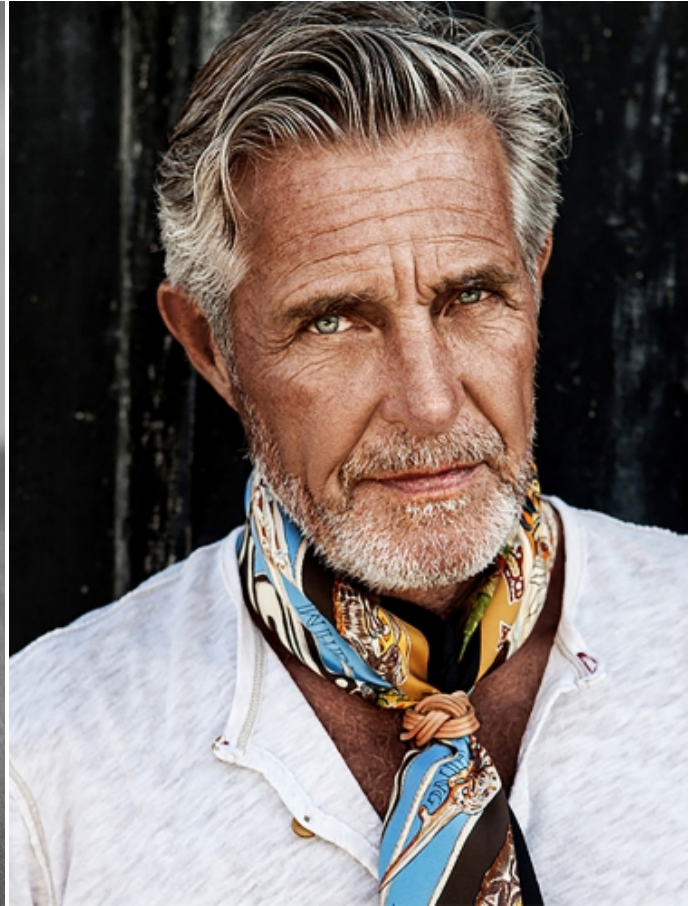
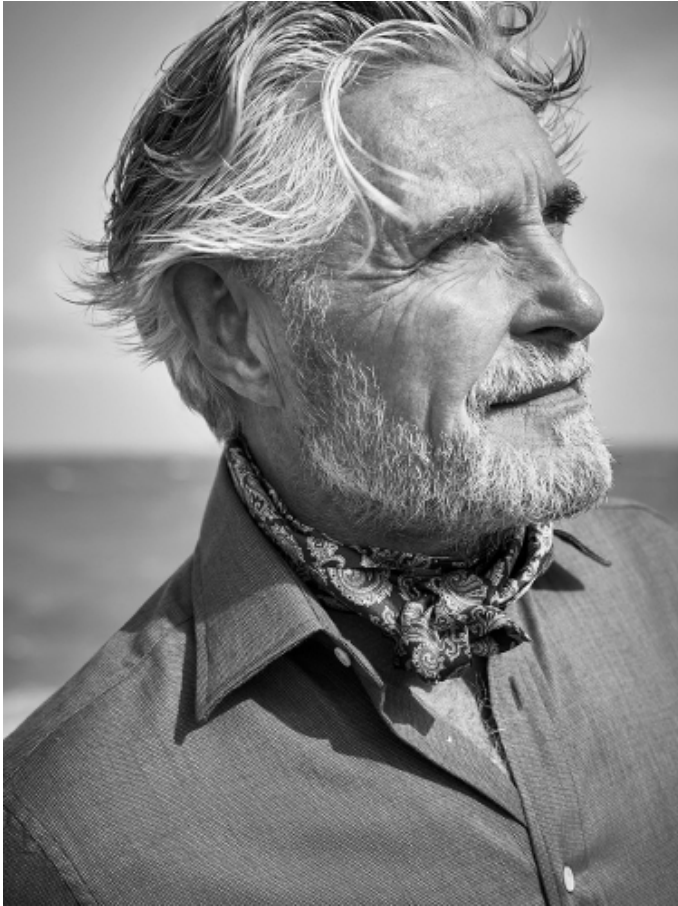

---

[WWW.SIGHT-MANAGEMENT.COM](http://WWW.SIGHT-MANAGEMENT.COM) P° DE GRACIA 37 PH +34 932 722 434