QUYNH ANH

HEIGHT: 5 ' 9 " / 174 CM BUST: 32" / 82 CM WAIST: 24" / 62 CM HIPS: 35" / 91 CM SHOES: 8 US / 39 EU HAIR: DARK BROWN / CASTAñO OSCURO EYES: BROWN / MARRON



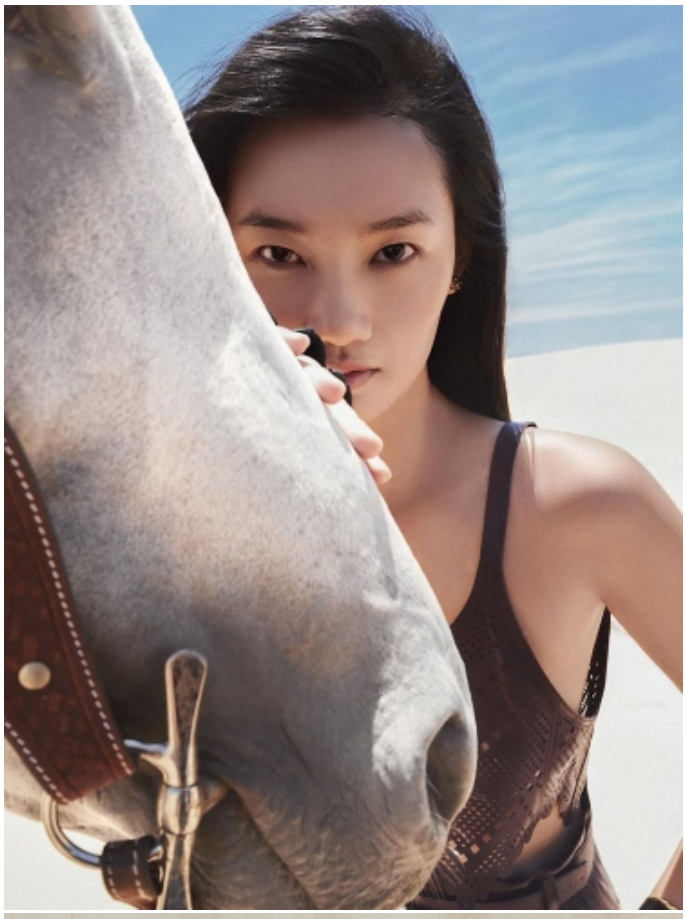





QUYNH ANH

HEIGHT: 5' 9" / 174 CM BUST: 32" / 82 CM WAIST: 24" / 62 CM HIPS: 35" / 91 CM SHOES: 8 US / 39 EU HAIR: DARK BROWN / CASTAñO OSCURO EYES: BROWN / MARRON





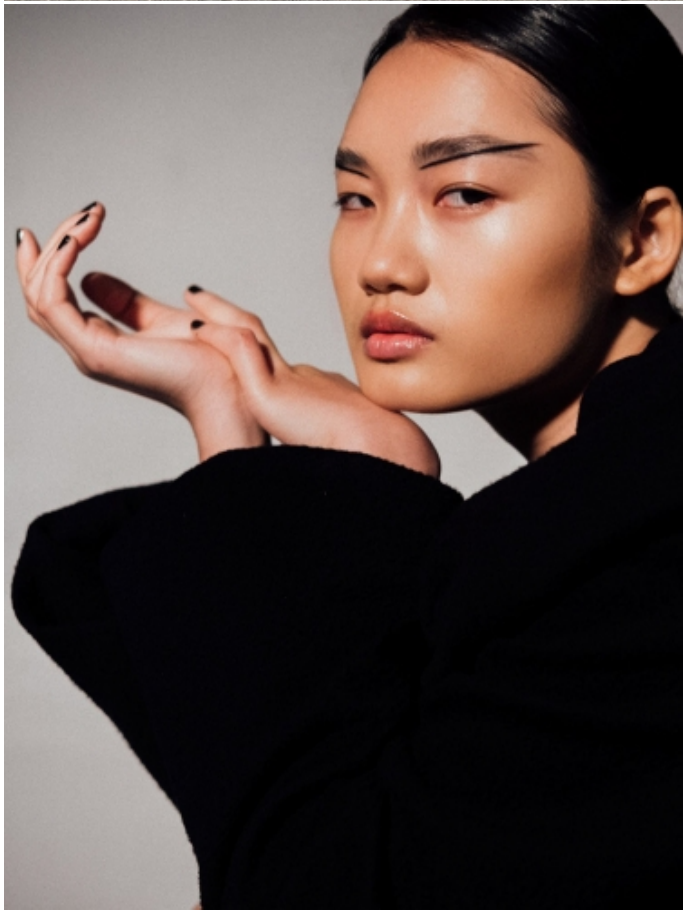



QUYNH ANH

HEIGHT: 5' 9" / 174 CM BUST: 32" / 82 CM WAIST: 24" / 62 CM HIPS: 35" / 91 CM SHOES: 8 US / 39 EU HAIR: DARK BROWN / CASTAñO OSCURO EYES: BROWN / MARRON









QUYNH ANH

HEIGHT: 5 ' 9 " / 174 CM BUST: 32" / 82 CM WAIST: 24" / 62 CM HIPS: 35" / 91 CM SHOES: 8 US / 39 EU HAIR: DARK BROWN / CASTAñO OSCURO EYES: BROWN / MARRON









QUYNH ANH

HEIGHT: 5 ' 9 " / 174 CM BUST: 32" / 82 CM WAIST: 24" / 62 CM HIPS: 35" / 91 CM SHOES: 8 US / 39 EU HAIR: DARK BROWN / CASTAñO OSCURO EYES: BROWN / MARRON









QUYNH ANH

HEIGHT: 5 ' 9 " / 174 CM BUST: 32" / 82 CM WAIST: 24" / 62 CM HIPS: 35" / 91 CM SHOES: 8 US / 39 EU HAIR: DARK BROWN / CASTAñO OSCURO EYES: BROWN / MARRON









QUYNH ANH

HEIGHT: 5' 9" / 174 CM BUST: 32" / 82 CM WAIST: 24" / 62 CM HIPS: 35" / 91 CM SHOES: 8 US / 39 EU HAIR: DARK BROWN / CASTAñO OSCURO EYES: BROWN / MARRON





